

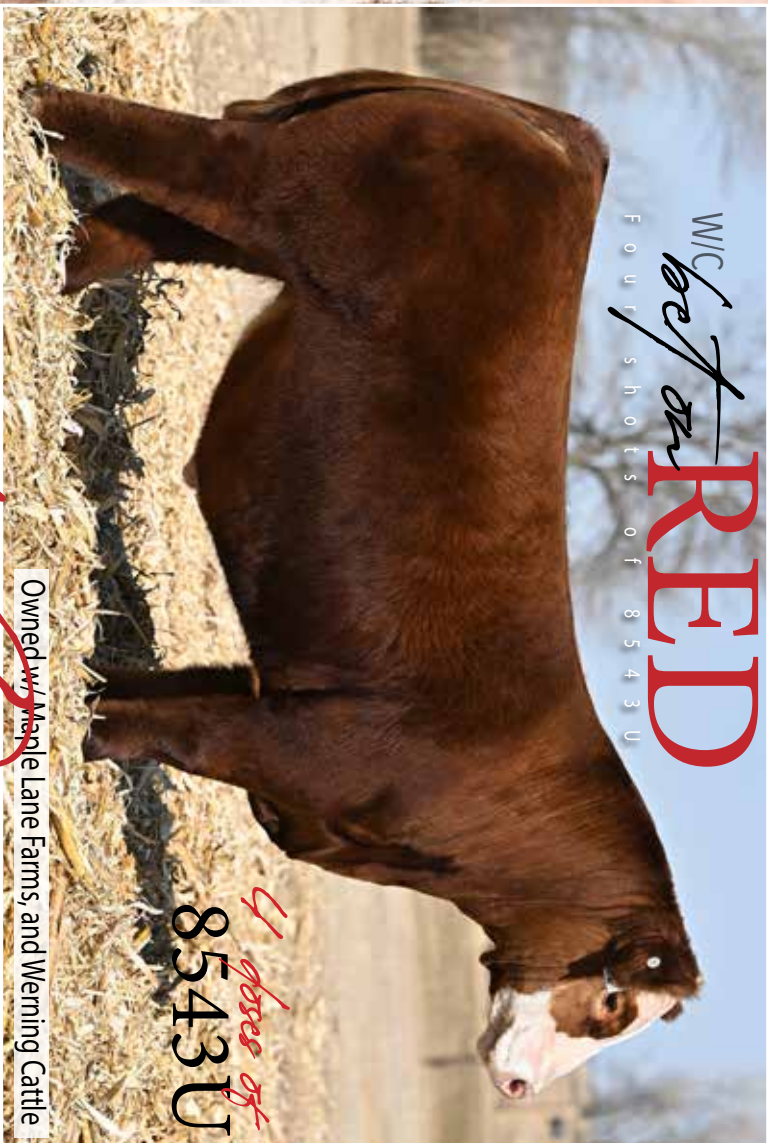

**2024 MEMBERSHIP DIRECTORY**



W/C *best in* **REED**  
FOUR SHOTS OF 8543U

Owned by Maple Lane Farms, and Werning Cattle

*4 doses of*  
**8543U**

*being on the track*  
4 0 5 - 3 7 2 - 3 3 0 0  
www.werningcattle.com  
**TRISWOLD CATTLE**

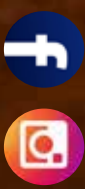

# Helm Farms



**Registered Cattle & Australian Shepherds  
Geary, OK | Mike & Sarah Helm**

**Mike : 405-368-1237**

**Sarah : 405- 635-4956**

**[www.helmfarmscattle.com](http://www.helmfarmscattle.com)**



*Your legacy*

POWERED BY

**TRANS**



**genetics**

OBJECTS IN MIRROR  
THAN THEY

*Your legacy*

**IS NOT ONLY WHERE YOU CAME FROM, BUT MORE  
IMPORTANTLY, IT IS WHERE YOU ARE HEADED.  
TRUST TRANS OVA TO CONTINUE YOUR LEGACY.**

**TRANS**   
**genetics**

**WWW.TRANSOVA.COM**

**866.536.3373**

# MM

*Simmental and  
SimAngus  
Heifers and Bulls  
For Sale Year Round*

# DOUBLE M FARMS

**RUSSELL & NORITA  
MARTIN**

6730 N. 4010 Rd.  
Copan, OK 74022  
918.531.2642 – Home  
918.331.6207 – Cell

**WS Big Rock J05W**



## **WILLIS SIMMENTALS**

5759 Enville Road • Marietta, OK 73448  
willissimentals@arbuckleonline.com  
www.willissimentals.com

### **Quality Simmental Breeding Cattle**

*10 miles East on Hwy 32,  
1/4 mile N. on Enville Rd.*

Bobby & Joan (580) 276-2781  
Jon (580) 795-4601  
Jeff (580) 795-9334



## **LIVESTOCK RISK SERVICES, INC.**

**Livestock Mortality Livestock Risk Protection Drought Protection**

Our Agents have Experience in all types of Cattle Operations:  
Seedstock, Cow/Calf, Stocker, and Feedlot

**Headquartered in the *Historic Oklahoma National Stockyards***

**Dakota Moss, Manager/Agent**

**Jake Grossnicklaus, Mortality Specialist**

ONSY OKC, OK (580) 618-2174

Chickasha, OK (405) 320-4170

We have Agents all over Oklahoma and surrounding states!

To find an agent close to you visit [livestockriskservices.com](http://livestockriskservices.com)

Livestock Risk Services Inc. is an Equal Opportunity Employer



## *Letter From The President*

Greetings members,

We are one year into what I have called a rebuilding of ourselves and the OKSSA. We have made a commitment to improve, to better serve and to redefine ourselves in the pursuit of promoting Simmental. We are back having a booth at both Farm Shows. We have a great new booth and we want to strive to keep getting better.

There was great discussion and ideas thrown around from different members that were very valuable and much needed at the Annual Meeting at Remington Park. We also have several new Board members that are new faces. I welcome them and greatly appreciate the service of the outgoing members. There is already a committee in place to reach out to see how we as a Breed Association can help build off the Cattleman's Congress and help it grow, look forward to seeing progress there. Simmental continues to dominate the numbers in our state shows and we want to also work on how we can continue to improve growth there as well.

Many of these tasks cannot be done with just a few, we must all reach out where we can to keep this moving forward. The cattle numbers across the country are the lowest in many decades, our Bulls and replacement females are in high demand wherever you look, so we are searching avenues that we as a group can help market your animals. If at any time you have concerns or questions or just want to share an idea, please give me a call anytime. It is a pleasure to be back on the Board serving you.

*Kurt Hamburger*

2024 OKSSA President



## *Executive Board*

### **PRESIDENT**

**KURT HAMBURGER**

Weatherford, OK  
580.772.4156  
sooner63@sbcglobal.net

### **VICE PRESIDENT**

**SEAN ISON**

Watonga, OK  
405.609.7656  
sison711989@yahoo.com

**SECRETARY/TREASURER**  
**AUDRA WILLIAMS**

Tecumseh, OK  
405.512.3192  
firewife06@gmail.com

**MEMBER AT LARGE**  
**JEFF HENRICHS**

Okarche, OK  
405.833.2314  
jhcattle@pldi.net

**EX OFFICIO**  
**JEFF WHITE**

Cherokee, OK  
580.829.1337  
whiteda@aol.com

## *Directors*

**SE DISTRICT DIRECTOR**  
**JAKE GROSSNICKLAUS**

Ninnekah, OK  
405.320.4170  
jake@livestockriskservices.com

**NW DISTRICT DIRECTOR**  
**CHET PURVINE**

Fay, OK  
580.623.3693  
purvincattleco@pldi.net

**NE DISTRICT DIRECTOR**  
**GARY UPDYKE**

Checotah, OK  
918.843.3193  
garyupdyke38@gmail.com

**MEMBER AT LARGE**  
**DICK SHULANBERGER**

Wagoner, OK  
918-691-9555

**MEMBER AT LARGE**  
**HAROLD STEPHENS**

Atoka, OK  
580.889.1476  
harold.stephens@okstate.edu

**EXECUTIVE SECRETARY**  
**MICHELLE HELM**

Claremore, OK  
405.368.3180  
executivesecretary@oklahomasimmental.com

**JUNIOR ADVISOR**  
**DANEA ABNEY ISON**

Watonga, OK  
405.206.2078  
jdabney5@hotmail.com



# Membership List

\* Lifetime Member

## **Adkin Simmentals\***

Jim Adkins  
11122 W 22nd St  
Claremore, OK 74017  
918-381-1531

## **Alfadale Stock Farm\***

Bill Jeffrey  
1200 N. Alfdale Rd.  
El Reno, OK 73036  
405-262-1894

## **Anderson Farms\***

Duan Anderson  
7220 E. 171st  
Bixby, OK 74008  
918-366-6626

## **Armstrong, Bill\***

## **Astronomy Ranch\***

Marvin & Eva Lewis  
PO Box 215  
Sunset, TX 76720

## **Austin, Frank\***

## **Ayers Farms\***

Jerry Ayers  
115 8th  
Snyder, OK 73566

## **B-D Cattle Co**

Buddy & Deb Robertson  
PO Box 834  
Shattuck, OK 73858  
580-747-7000

## **BLY Cattle Company**

Bobby & Joan Yandell  
656 N 4180 Road  
Hugo, OK 74743  
580-326-1912  
yandellbobby@yahoo.com

## **Boyd, Betty\***

6100 W. Woodbrook Rd  
War Acres, OK 73132  
580-465-3405

## **Brazil Creek Cattle Company**

Travis Clem  
23858 Brazil Creek Loop  
Shady Point, OK 74956  
479-252-1133  
Travis@brazilcreekcattle.com

## **Brooks, Francis\***

## **Brown Farms\***

Truman V. Brown

## **Burris Valley Ranch\***

Gene Warr  
77300 N. Commanche  
War Acres, OK 73132  
405-271-2797



**Burrows, Chet\***

**Cabin Creek Farms\***

Darrel Stiles  
RT 3, Box 2520  
Cushing, OK 74023  
918-225-0260

**Campbell Brothers**

Troy & Amy Campbell  
PO box 7  
Jet, OK73749  
580-554-4673  
campbellfamily.4.ac@gmail.com

**Circle JC Cattle Ranch**

Jay & Cheryl Johnson  
24000 NS 405 RD  
Nowata, OK 74078  
918-335-7004  
cjscc@bartnet.net

**Circle W Farms**

Aaron & Audra Williams  
43252 Hwy 9  
Tecumseh, OK 74873  
405-512-3192  
firewife06@gmail.com

**Circle Z Farm\***

Larry Zirkle  
8 Pecan Drive  
Stillwater, OK 74074

**Collier, John\***

**Colson Cattle**

Ramie Colson  
2515 Mica Hill Rd  
Idabel, OK 74745  
580-212-2488  
ramiecolson06@gmail.com

**Connors State College\***

**Davis, Rodney\***

Rt. 1  
Canton, OK 73724

**D & M Cattle Co\***

Mike & Dixie Johnson  
1912 Hwy 77 W  
Perry, OK 73077  
580-336-9146

**D&D Simmentals\***

Dewey & Dorthia Combs  
11901 N. Lewis  
Skiatook, OK 74070  
918-288-7045  
combsdew@aol.com

**Diamond W Ranch & Cattle\***

Jarrod & Jerri Welch  
17455 N. McCrary Rd.  
Tahlequah, OK 74464  
918-931-1285  
jwelch@diamonddw-ranch.com

**Dickerson, Danny\***

**Doc Ellis Simmentals\***

**Double M Farms\***

Russell & Norita Martin  
6730 N, 4010 Rd.  
Copan, OK 74022  
918-531-2642

**Edwards Cattle Company**

Matthew Edwards  
1149 Cambridge Drive  
Yukon, OK 73099  
405-889-6192  
mathewedwards0928@gmail.com

**Eleven Bar Ranch\***

David Harrison  
Rt 1 Box 76  
Tyrone, OK 73951  
580-854-6749

**Elmore Cattle Services**

Jason, Jennie, Pepper & Tylee  
Elmore  
7924 S. 54th St.  
Waukomis, OK 73773  
580-554-1278  
jennieelmore@aol.com

**Eschler, Dan Ray\***

Rt 1  
Randlett, OK 73562

**Eslick, Gene\*****Flying Bar Cattle Co.**

Case Carlson  
10976 N 1890 RD  
Sayre, OK 73662  
580-8210334  
casec04@yahoo.com

**Ford Land & Cattle**

John & Garrett Ford  
450122 hwy 64  
Vian, OK 74962  
9187737774  
johnford7774@yahoo.com

**Fowler, Litt & Brenda**

2249 County Road 1244  
Blanchard, OK 73010  
405-226-3808  
brendafowler4@hotmail.com

**Freasland Farm\*****Friend Simmental\***

John Friend  
Box 89  
Freedom, OK 73842  
580-589-2607

**GB Marketing**

Greg & Shelly Burden  
890 VZ CR 2205  
Canton, OK 75103  
405-780-0372  
903-386-7191  
greg.gbcattle@gmail.com

**Goddard Ranch\***

Bill Goddard  
Rt 1 Box 205  
Ardmore, OK 73401  
580-389-5397

**Goyer, Dale\*****Goyer, Larry\*****Grossnicklaus Cattle**

Jay, Robin, Jake & Clay  
Grossnicklaus  
1480 CR 1430  
Ninnekah, OK 73067  
405-320-4170  
jake@livestockkriskservices.com

**Gwartney Simmetnal\***

Carolyn Gwartney  
9389 N. 1910 Rd.  
Cheyenne, OK 73628  
580-497-2249

**Hamilton, Wendall\***

**H & H Simmental Farms\***

Kurt & Joann Hamburger  
24115 E. 1060 Rd  
Weatherford, OK 73096  
580-772-5610  
sooner63@sbcglobal.net

**Helm Farms**

Mike & Sarah Helm  
257 368 E 940 Rd  
Geary, OK 74030  
405-368-1237  
fivefarmers@pldi.net

**Hodges Simmental\***

Terry Hodges  
Rt 1 Box 526  
Checotah, OK 74426  
918-473-2409

**Ison Cattle Company**

Sean & Danea Ison  
RT 3 Box 123  
Watonga, OK 73772

**JH Cattle Company**

Jeff, Allison, Blake, Jake & Kade  
Henrichs  
7777 Azalea St NW  
Okarche, OK 73762  
405-883-2317, Jeff

**Johnston Simmental Ranch\***

Ralph Johnston  
701 S. Hugus  
Morris, OK 74445  
918-733-2328

**Jordan, Harry\*****Karsteter Kountry Simmentals\***

Patsy & Louis Watkins  
808 W. Deep Rock Rd.  
Cushing, OK 74023  
918-381-7007

**Kelsey, Jack\*****King Simmental\***

Kenneth King  
40106 SCR 4500 Rd  
Stigler, OK 74462  
918-967-4035

**Landwehr Land & Cattle**

Matt & Angela Landwehr  
7817 W Chestnut  
Enid, OK 73703  
580-366-9260  
angela.landwehr@okagcredit.  
com

**Ling, James \*****Lynch, C.W.\***

Box 146  
Warner, OK 74469

**McFerran Farms**

Keith & Amber McFerran  
35763 EW 1140  
Seminole, OK 74868  
405-382-2945  
a.mcferran@yahoo.com

**Manske Simmentals**

Tomas Manske  
PO Box 851007  
Yukon, OK 73085  
405-834-6623  
tjmanske2@gmail.com

**Martin, Bob\*****McGee, Bill\*****Melton, Jim\***

**Mid-American Land, Grain & Cattle Co. Inc.\***

Robert Patterson  
P.O. Box 52610  
Tulsa, OK 74152  
918-749-2426

**Miller, Chad**

342634 E 950 Rd  
Chandler, OK 74834  
405-613-5647  
chad.classicollision@gmail.com

**Charles, Morgan\***

14750 S. 4210 Rd  
Sentinel, OK 73664

**Musick, Terry & Ronda**

20833 E. 1250 Rd  
Sentinel, OK 73664

**Nimmo & Nimmo\***

Wes Nimmo  
5750 Lake Rd  
Ponca City, OK 74604  
580-716-1310

**Oak Knoll Farm\***

W. Vernon Jones  
16902 N. 137 E. Ave  
Collinsville, OK 74021  
918-371-2802

**Odell, Qunn\***

**Oklahoma State University\***

Grant Hubbard  
109 Animal Science  
Stillwater, OK 74078

**Osmond, John\***

**Perryman, Phil & Lindsay\***

15189 County Road 1400  
Apache, OK 73006  
580-550-3198

**PNS Simmental\***

Will Sasser  
11403 SE Bishop Rd.  
Lawton, OK 73501  
580-335-1417

**Purvine Farms**

Chet Purvine  
239435 E 780 Rd  
Fay, OK 73646  
580-623-3693  
purvinecattleco@pldi.net

**Rockin' J Simmental\***

Greg James  
Rt 2, Box 72A  
Balko, OK 73931  
580-646-3348

**Robertson, Clint & Barbara**

8675 South Project Lane  
Milburn, OK 73450

**S Bar 5 Farms\***

Dick & Patty Schulanberger  
26003 E 670 Rd.  
Wagoner, OK 74467

**Sandhill Simmental Farms\***

Jerry Cooper  
Rt Box 101  
Forgon, OK 73938  
580-487-3552

**Schafer Ridge Ranch**

Matthew Schafer  
830105 S 3480 Rd  
Stroud, OK 74049  
405-880-7654  
schaferridgeranch@gmail.com

**Smith, Mark\***

1023 W. Old Fred Rd.  
Chickasha, OK 73018  
405-222-5469

**Springs, Tim & Shelly**

17839 E. CR 176  
Eldorado, OK 73537

**Steaks Alive\***

John & Jeanne Scorse  
P.O. Box 3832  
Joplin, MO 64803  
417-437-0911  
scorsej@steaksalive.com

**Stephens Simmental Ranch\***

Harold & Tami Stephens  
1644 S Forrest Hill Rd  
Atoka, OK 74525  
580-889-1476  
harold.stephens@okstate.edu

**Teel, Charles\*****Vincent, Howard\*****Updyke Simmentals\***

Gary & Cindy Updyke  
Rt. 1 Box 905  
Checotah, OK 74426  
918-843-3193

**Westbrook, Carl O.****White, Jace**

1819 Silks Terrace  
Guthrie, OK 73044  
405-439-6160  
jacetw95@gmail.com

**White, JD**

13 Cumber Ln Rd  
Enid, OK 73703  
405-612-4816  
jaydub42@hotmail.com

**White Farms\***

Jeff White  
922 S. Grand  
Cherokee, OK 73728  
580-829-1337  
whitefarms@sbcglobal.net

**Wild Rose Cattle Co**

Luke & Sheila Warrington  
52391 E. 150 Rd  
Miami, OK 74354  
918-961-2765  
wildrosecattleco1999@gmail.com

**Willis Simmentals**

Bobby & Joan Willis  
5759 Enville Rd  
Marietta, OK 73448  
580-276-2781

**Yocham, Harlan\***



# Cattle Mortality Insurance

Covering deaths from accidents, illness, or disease



**JAME SECONDINO KRIEGER  
ANNA KRIEGER**

Jame 812-208-0956  
Anna 269-470-7553

[www.livestockins.com](http://www.livestockins.com)  
[jame@kriegerfarms.com](mailto:jame@kriegerfarms.com)



## 2024 Important Dates

- January**  
7 - 9 | Cattlemen's Congress | Oklahoma City, OK
- March**  
11 - 22 | Oklahoma Youth Expo | Oklahoma City, OK
- July**  
7 - 14 | AJSA National Classic | Tulsa, OK
- September**  
12 - 22 | Oklahoma State Fair | Oklahoma City, OK
- October**  
Sept. 26 - Oct. 6 | Tulsa State Fair | Tulsa, OK

*Follow Us!*

Follow us on Facebook at Oklahoma Simmental Simbrah Association or visit the website at [www.oklahomasimmental.com](http://www.oklahomasimmental.com) to stay up to date on all things OKSSA and OKJSSA!

Col. Bill Nance  
Licensed & Bonded  
Cattle Order Buyer

In God we trust! Philippians 4:13

## Nance Auction Service

[NanceAuctionService.com](http://NanceAuctionService.com)

*"No Matter How Big or Small,  
We Do Them ALL"*

**Whatever breed you raise...  
Wherever you live...  
Whether you sell a dozen or a hundred head...**

*At every event, we deliver the same excellent service  
that our sellers and buyers have come to expect.*

Booking Cattle Sale Dates NOW

Also Specializing in:  
Farm Auctions  
Real Estate  
Liquidations

Sheldon, MO \* [NanceAuctionService@yahoo.com](mailto:NanceAuctionService@yahoo.com) \* 417.214.0993  
Design by Howard Book International, Inc.

# Oklahoma Youth Expo 2023



Bret Pembroke  
*Champion Percentage Simmental Heifer*



Chloe Clark  
*Reserve Percentage Simmental Heifer*



Kayden Offolter  
*Champion Purebred Simmental Heifer*



Maggie Griwsold  
*Reserve Purebred Simmental Heifer*

---

## 2023 Tulsa State Fair



Chloe Clark  
*Champion Percentage Simmental Heifer*



Maggie Griswold  
*Reserve Percentage Simmental Heifer*



Maggie Griswold  
*Champion Purebred Simmental Heifer*



Ty Collum  
*Reserve Purebred Simmental Heifer*

# Pepper Elmore

## 2022 Junior of the Year



Pepper Elmore is a junior at Kremlin-Hillsdale High School. She has exhibited and promoted Simmental cattle since a very young age. Her time in the barn along with time spent around cattle began before she could even walk. At just six years old at the Tulsa State Fair, she exhibited the Champion Simmental Female. Getting pulled ahead of her dad in division was without doubt, a fun highlight!

She is currently active in FFA, National Honor Society, basketball and track. This year, she is serving her FFA chapter as reporter and is also on the Junior Board of Directors for the Oklahoma Simmental Simbrah Association. She has been a member of the American Simmental Association since 2012 and the OKSSA since 2014 along with memberships in many other breeds as well.

She has many special memories associated with promoting Simmental cattle that will carry on with her for a lifetime. She has won numerous showmanship competitions at the state level and is also a TWO-TIME NATIONAL CHAMPION SHOWMAN at the AJSA National Classic. The first time she won this honor was in 2019 as a Junior and the second time in 2021 as an Intermediate. In 2019, Pepper won the Tulsa State Fair Owned Show with her Bred and Owned Percentage Female that went on to be the Supreme Bred and Owned Influence Female.



The 2021-2022 show season will be a hard one to match! At the 2021 AJSA National Classic, she had the Champion Bred and Owned Percentage Bull. Pepper with her heifer, Hazel, was Reserve Champion at the Simmental Sweepstakes in Louisville, KY and Reserve Champion again at the NAILE Open Show in 2021. Pepper and Hazel went on to be named Champion Female at the Cattlemen's Congress, both in the Jr and Open Show, the National Western Stockshow in Denver, Colorado and was named the National Champion Female at the Fort Worth Stockshow and Rodeo. All of these wins combined resulted in having the 2021-2022 PTP Purebred Show Heifer of the Year! Then, in March of 2022, she had the champion female at the the Oklahoma Youth Expo, with Malibu her Simmental Influence Heifer who went on to be the Reserve Supreme Percentage Female.



Pepper has never been afraid of hard work whether it's in a barn, at school or in athletics. She works hard at home with her livestock, helps fit her cattle at shows and is hired to help other families and ranches as well. She assists our family with cattle clinics and has taken in numerous heifers to break for shows and sales. She also had the opportunity to work with a local farmer for a summer which helped to broaden her horizons through crop production and harvest.

She also has a deep passion and dedication to athletics. As of her sophomore season, she has made the podium at the State Track Meet six times. Last season, she claimed the State Champion title in the 100 meter and in Long Jump. She was also the State Champion Runner-Up in the 200 meter. Pepper hopes to compete in track and field at Oklahoma State University with plans to pursue Chiropractic Care for both humans and animals.







**OFFERING BULLS,  
REPLACEMENT FEMALES, &  
FROZEN GENETICS FOR SALE**



H&H Jewel



Blairs Serena

# **H&H SIMMENTALS**

**24115 E 1060 RD WEATHERFORD, OK 73096**

**KURT- 580-772-4156**





# Junior Board



Kurt Hamburger, OKSSA President & Rylee Williams 2024 OKJSSA Junior of the Year

## ***Congratulations to our 2023 ASA Merit Award Recipients***

**Gold Merit Award**  
Blake Henrichs

**Bronze Merit Award**  
Laney Warrington



## *Directors*

**Rylee Abney**  
Watonga, OK

**McCoy Landwehr**  
Enid, OK

**Pepper Elmore**  
Waukomis, OK

**Kade Henrichs**  
Okarche, OK

**Rylee Williams**  
Tecumseh, OK

**Riley Schaffer**  
Stroud, OK

**Ashley Purvine**  
Fay, OK

**Rebecca Purvine**  
Fay, OK

**JUNIOR ADVISOR**  
**DANEA ABNEY ISON**  
Watonga, OK  
405.206.2078  
j dabney5@hotmail.com

## 2023 Junior of the Year

# Rylee Williams

Rylee Williams is a Junior at Tecumseh High School where she has maintained a 4.0 gpa and selected to a member of the National Honor Society Member. Additionally, she is currently enrolled in concurrent classes through Seminole State College. Rylee is active within the Tecumseh FFA Chapter where she is a part of Livestock Judging, Beef Show Team, and currently serves as the chapters Vice President. Rylee has played volleyball since being in middle school and is a member of THS Varsity Team.

Rylee has been an active member of the Oklahoma Junior Simmental Association since 2017 and served on the junior board including Oklahoma Simmental Queen since 2021. She is a member of the Oklahoma Junior Cattlemen's Association, Oklahoma Junior Maine Anjou Association, and American Junior Simmental Association. Rylee has been in the show ring at many levels from local to national shows.

Being a fourth-generation cattlemen (cattlegirls) she enjoys every aspect of exhibiting cattle including having an active role in sire selection and day to day operations of the family's herd. Rylee plans on continuing concurrent classes through her Senior year and work towards attending Oklahoma State University to become a veterinarian specializing in large animals. Once complete, she would love to practice in rural Oklahoma and of course help maintain the family cattle operation.





# Junior Members

**Abney, Rylee**  
Watonga, OK

**Adams, Katlin**  
Amber, OK

**Alexander, Jay**  
Nowata, OK

**Allen, Miranda**  
Crawford, OK

**Anderson, Chase**  
Purcell, OK

**Anderson, Hayes**  
Purcell, OK

**Brooklyn, Bailey**  
Hydro, OK

**Ball, Carsyn**  
Chandler, OK

**Bell, Hadlee**  
Bristow, OK

**Bell, Ruby**  
Bristow, OK

**Bellows, Kayden**  
Atoka, OK

**Biley, Jace**  
Hoyt, OK

**Bilyeu, Brycen**  
El Reno, OK

**Birdwell, Judson**  
Kingfisher, OK

**Bouziden, Rholton**  
Waynoka, OK

**Bryant, Bray**  
Laverne, OK

**Buchwald, Brayden**  
Lawton, OK

**Buck, Payton**  
Delaware, OK

**Burgess, Jenna**  
Miami, OK

**Burnam, Konner**  
Clinton, OK

**Byrd, Izzy**  
Perkins, OK

**Callis, Cambrie**  
Minco, OK

**Callis, Kylie**  
Minco, OK

**Campbell, Caedyn**  
Jet, OK

**Campbell, Kourtney**  
Jet, OK

**Campbell, Kreed**  
Jet, OK

**Campbell, Logan**  
Jet, OK

**Carlson, Case**  
Elk City, OK

**Carpenter, Chayda**  
Checotah, OK

**Causey, Katelyn**  
Wright City, OK

**Christian, Eden**  
Purcell, OK

**Chuleewah, Cheyenne**  
Mareamec, OK

**Clark, Chloee**  
Muldrow, OK

**Clem, Travis Cord**  
Shady Point, OK

**Coats, Jayden**  
Konawa, OK

**Coggins, Khryzna**  
Apache, OK

**Collum, Cale**  
Perkins, OK

**Collum, Ty**  
Perkins, OK

**Colson, Ramie**  
Idabel, OK

**Cooper, Remington**  
Fort Gibson, OK

**Cottrell,**  
Lawton, OK

**Cottrell, Zoey**  
Lawton, OK

**Criner, Cash**  
Coweta, OK

**Criner, Claire**  
Haskell, OK

**Cross, Charlie**  
Yukon, OK

**Cullom, David**  
Henrietta, OK

**Cummins, Cara**  
Hollis, OK

**Cunningham, Clancy**  
Row, OK

**Danielson, Ella**  
Mustang, OK

**Darbonne, Darby**  
Duncan, OK

**Davis, Dixon**  
Porter, OK

**Davis, Jax**  
Porter, OK

**Davis, Judd**  
Duncan, OK

**Dillingham, Alyson**  
Porter, OK

**Donaldson, Jenna**  
Enid, OK

**Dorman, Jhett**  
Marlow, OK

**Doshier, Easten**  
Talala, OK

**Dossett, Kain**  
Sperry, OK

**Dunaway, Chris**  
Jenks, OK

**Earsom, Gentry**  
Bixby, OK

**Eaton, Carter**  
Newalla, OK

**Elder, Claire**  
Canton, OK

**Elmore, Pepper**  
Waukomis, OK

**Emerson, Julie**  
Checotah, OK

**Endres, Abbie**  
Okarche, OK

**Fenton, Grace**  
Stilgler, OK

**Ferguson, Halli**  
El Reno, OK

**Fesmire, Daylyn**  
Deleware, OK

**Frazier, Maddie**  
Meeker, OK

**Fulks, Bryant**  
Stratford, OK

**Gilbert, Kalli**  
Nardin, OK

**Gilbert, Tyler**  
Nardin, OK

**Goodson, Allyn**  
Shattuck, OK

**Goodson, Gus**  
Earlsboro, OK

**Grigsby, Gavin**  
Welch, OK

**Griswold, Garret**  
Stillwater, OK

**Griswold, Maggie**  
Stillwater, OK

**Groves, Kalen**  
Beggs, OK

**Groves, Reid**  
Beggs, OK

**Hall, Dakota**  
Stillwater, OK

**Hancock, Zachary**  
Edmond, OK

**Hanza, Hank**  
Lawton, OK

**Hardy, Eston**  
Ryan, OK

**Hartin, Haylin**  
Madill, OK

**Hayes, Clayson**  
Ada, OK

**Haysmer, Katie**  
McCloud, OK

**Henrichs, Blake**  
Okarche, OK

**Henrichs, Kade**  
Okarche, OK

**Henrichs, Jake**  
Okarche, OK

**Henry, Trevor**  
Miami, OK

**Herriman, JoDawn**  
Boynton, OK

**Heuertz, Jolee**  
Dewey, OK

**Hill, Natalee**  
Atoka, OK

**Hills, Bentley**  
Ada, OK

**Hilmes, Harper**  
Fort Cobb, OK

**Hilmes, Hollis**  
Fort Cobb, OK

**Hobaugh, Jessica**  
Blackwell, OK

**Jackson, Ashlyn**  
Anadarko, OK

**James, Kaden**  
Chandler, OK

**Jones, Cade**  
Rush Springs, OK

**Jones, Gracin**  
McCloud, OK

**Jones, Olivia**  
McCloud, OK

**Kelley, Kasey**  
Tahlequah, OK

**Kennedy, Addison**  
Wagoner, OK

**Kennedy, Tug**  
Wagoner, OK

**Kidwell, Maylie**  
Owasso, OK

**Kinder, Charlie**  
Piedmont, OK

**Knoll, Rudi**  
Garber, OK

**Koehn, Steven**  
Marland, OK

**Kornegay, Carter**  
Tulsa, OK

**Lamle, Darci**  
Isabella, OK

**Landwehr, McCoy**  
Enid, OK

**Lauder, Maylin**  
Leedey, OK

**Lawless, Eva**  
Warner, OK

**Lewis, Kevin**  
Ryan, OK

**Litzenberger, Jason**  
Waynoka, OK

**Litzenberger, Morris**  
Waynoka, OK

**Longacre, Turner**  
Kellyville, OK

**Longoria, Weston**  
Woodward, OK

**Lott, Brady**  
Carmen, OK

**Mack, Charley**  
-----

**Martin, Ty**  
Comanche, OK

**McCracken, Carlee**  
Alva, OK

**McCullah, Kane**  
Pryor, OK

**McDonald, Kora**  
Haskell, OK

**McKinney, Laue**  
Coweta, OK

**McNeff, Macee**  
Mustang, OK

**Meane, Zavion**  
Clinton, OK

**Miller, Kylee**  
Erick, OK

**Miller, MaKenna**  
Chandler, OK

**Mosteller, Finely**  
Ft. Gibson, OK

**Murray, Breckon**  
Kingfisher, OK

**Nickel, Cameron**  
Clinton, OK

**Norman, Eyan**  
Wewoka, OK

**Norman, Ty**  
Seminole, OK

**Offolter, Kayden**  
El Reno, OK

**Ott, Hadlee**  
Ames, OK

**Ott, Kelby**  
Ames, OK

**Patrick, Shelby**  
Woodward, OK

**Pembroke, Bret**  
Fairview, OK

**Pladd, Sadie**  
Edmond, OK

**Prater, Hudson**  
Blanchard, OK

**Purvine, Ashlee**  
Fay, OK

**Purvine, Rebecca**  
Fay, OK

**Ramsey, Austin**  
Shawnee, OK

**Rice, Wyatt**  
Skiatook, OK

**Richard, Kreas**  
Blanchard, OK

**Ridling, Bracket**  
Sentinel, OK

**Rimer, Ethan**  
Blanchard, OK

**Robertson, Bryson**  
Crawford, OK

**Robertson, Kade**  
Dustin, OK

**Robinson, Parker**  
Ardmore, OK

**Robinson, Taylor**  
Okeene, OK

**Robison, Kale**  
Cushing, OK

**Robison, Sadie**  
Cushing, OK

**Robson, Corey**  
Beggs, OK

**Sasser, Lanie**  
Edmond, OK

**Sasser, Laramie**  
Edmond, OK

**Schafer, Jhett**  
Stroud, OK

**Schafer, Riley**  
Stroud, OK

**Scheihing, Sage**  
Watonga, OK

**Schellenberg, Emily**  
Kingfisher, OK

**Schultz, Jayce**  
Okeene, OK

**Scott, Trenton**  
Newkirk, OK

**Shepard, Karson**  
Ringwood, OK

**Shepard, Kinsley**  
Ringwood, OK

**Simpson, Raechel**  
Techumseh, OK

**Smith, Lane**  
Amber, OK

**Smoot, Lily**  
Atoka, OK

**Spradlin, Shelby**  
Blair, OK

**Staggs, Keri**  
Clinton, OK

**Stower, Brody**  
Fairmont, OK

**Streck, Isaac**  
Kremlin, OK

**Thompson, Barret**  
Sweetwater, OK

**Troyer, Carrington**  
Adair, OK

**Turner, Ross**  
Oologah, OK

**Tyner, Bria**  
Madill, OK

**Unwin, Raelynn**  
Wynnewood, OK

**Vega, JayCee**  
Boise City, OK

**Venable, Josalyn**  
Fort Cobb, OK

**Warrington, Laney**  
Miami, OK

**Webster, Addilynn**  
Sand, OK

**Welty, Wyatt**  
Leedy, OK

**Whetstone, Colt**  
Ponca City, OK

**Willhour, Cutter**  
Inola, OK

**Williams, Hinley**  
Rush, OK

**Williams, Pryce**  
Alva, OK

**Williams, Rylee**  
Tecumseh, OK

**Willis, Maddi**  
Marietta, OK

**Willis, Maizi Jake**  
Marietta, OK

**Wilson, Kamden**  
Tryon, OK

**Yochum, Finley**  
Sapulpa, OK

**Young, Westin**  
Fort, OK

**Zellow, Addy**  
Jay, OK







# McFERRAN FARMS

SIMMENTAL • SIMANGUS • ANGUS



## JSUL PCC MARY'S PROUD 1230J

Polled PB Simmental Donor

ASA 3938708 • 4/28/21

W/C Relentless 32C × JBSF Proud Mary

Full sister to "SAM"

*Watch for 1230J's progeny and  
frozen opportunities in our sales!*



## JSUL SOMETHING ABOUT MARY 8421 "SAM"

Full brother to 1230J

## BLACKJACK FARMS ANNUAL BULL SALE

Saturday, March 2, 2024

## BLACKJACK & GUESTS ANNUAL FEMALE SALE

Saturday, October 19, 2024

KEITH McFERRAN (405) 380-5747 • AMBER McFERRAN (405) 919-5194

35763 EW 1140, SEMINOLE, OK 74868

A.McFERRAN@YAHOO.COM

*Visitors always welcome!*

**-MF**





*Sales Management & Consulting*

GREG, SHELLY, & PRESLEY BURDEN  
Greg 405.780.0372 // Shelly 903.386.7191

# PURVINE FARMS PURVINE CATTLE CO. PURVINE SISTERS CATTLE

*Western Oklahoma's SimAngus Source since 1998!*



**LLSF GAME POINT G929**  
50% Simmental  
50% Angus  
ASA 3637599

*Game Point and Excess Cash  
progeny available ... give us a  
call and let us help you!*



**LLSF EXCESS CASH E906**  
Purebred Simmental  
ASA 3323597



**ADP INNOCENT EXCESS 2112J**  
Purebred E906 Daughter  
High selling lot at the 2023  
Western Collection Sale



*Registered Seedstock, Show Prospects, Commercial Bulls  
& Replacement Females available at the farm year round.*

**CHET, ASHLEE & REBECCA PURVINE**

239435 EAST 780 ROAD, FAY, OK 73646

☎ 580-623-3693 • ✉ PURVINECATTLECO@PLDI.NET • 🌐 PURVINEFARMS.COM

YOUR  
OKLAHOMA  
*Source*  
FOR

FULLBLOOD  
FLECKVIEH  
SIMMENTAL  
GENETICS



**JB CDN CAPTAIN CALL 1948**  
ASA# 3750976 • CSA# P1283253  
Polled • Non-Diluter  
100% Fleckvieh Fullblood Simmental  
DOB: 3-13-19  
BW: 99 lbs. WW: 817 lbs. YW: 1523 lbs.  
INTERNATIONAL SEMEN AVAILABLE



**JB CDN HOLA AMIGO 1953**  
ASA# 3883570 • CSA# 1283248 • Horned • Non-Diluter  
100% Fleckvieh Fullblood Simmental  
DOB: 3-15-19  
BW: 106 lbs. WW: 865 lbs. YW: 1340 lbs.  
U.S. SEMEN AVAILABLE

**FORD**  
**-EX-**  
**LAND & CATTLE**

CONTACT GARRETT FORD 918-773-2588  
ADDRESS: 450122 Hwy. 64, Vian, OK 74962 EMAIL: [garrett.ford@okstate.edu](mailto:garrett.ford@okstate.edu)

 Ford Land And Cattle



## **Article I - Name**

The name of this corporation shall be the Oklahoma Simmental Simbrah Association (OKSSA)

## **Article II - Aims & Objectives**

The OKSSA has set as its primary objectives the development and promotions of the Simmental Simbrah breeds of cattle in the State of Oklahoma. It is believed that both these breeds can make important contributions towards the improvement of the cattle industry in Oklahoma. The OKSSA is open to all individuals interested in Simmental and Simbrah cattle.

## **ARTICLE III - MEMBERSHIP**

1. Application for membership must be made in writing to the secretary-treasurer of the OKSSA.
2. The Board of Directors shall have the power to accept or reject any application for membership. The Board shall have the power to suspend or expel any member who conducts himself in a manner detrimental to the OKSSA or fails to comply with OKSSA rules and regulations without refund of membership fees or dues.
3. A member whose membership has been revoked must make a written application to the Board for reinstatement and may be reinstated only after having received a three-fourths (3/4) affirmative vote from the Board.
4. Legal partnerships or incorporated companies shall specify in writing the person(s) authorized to vote or act in their behalf at any meeting of the OKSSA.
5. Active members are those interested in Simmental and Simbrah cattle that pay the membership dues, regardless of residence. They may vote and hold elected office. There is only one vote per membership.
6. Associate members are those interested in Simmental and Simbrah cattle who pay the membership dues, regardless of residence. They may vote and hold elected office. There is only one vote per membership.
7. Associate members are non-voting members who may be interested in the advancement of the OKSSA. They may not hold office nor may they vote.
8. Honorary members are individuals who have made outstanding contributions to the development of Simmental and Simbrah cattle in Oklahoma. They are elected by the general membership of the OKSSA provided they have been recommended for such an appointment by a prior resolution by the Board. Honorary members are not entitled to vote nor may they hold elected office.

## **ARTICLE IV - OFFICERS & DIRECTORS**

1. DUTIES OF OFFICERS:
  - A. The President shall preside at meetings and shall be Chairman of the Board of Directors. He shall issue the call to meeting for all Board meetings. He shall carry on the business of the OKSSA under the Articles of Incorporation, the Bylaws, and the instructions of the Board of Directors.
  - B. The Vice President shall, in the absence of the President or at the President's request, perform the duties of the President.
  - C. The Secretary-Treasurer shall assist the President in managing the business of the OKSSA. He shall be the official custodian of the seal and records of the OKSSA. He shall see to the financial affairs of the OKSSA. He shall perform such other duties as may be delegated to him by the president or the Board.
  - D. The Board may employ an Executive Secretary. He shall assume the duties of the secretary-treasurer and the business affairs of the OKSSA in accordance with policy directives from the Board as communicated to him by the President.
  - E. The Executive Secretary may act as the authorized representative of the Board in conducting the business of the OKSSA. He may be responsible for the safekeeping of all securities and monies of the OKSSA and shall direct the keeping of proper books of account. He may perform all duties as may be directed by the Executive Committee of the Board. He may hire and discharge all employees of the OKSSA, with the approval of a majority of the Board.
2. DUTIES OF DIRECTORS:
  - A. The policies and affairs of the OKSSA shall be established and administered by a Board of Directors. The Board shall consist of nine (9) directors: four (4) at large directors, four (4) district directors, and one (1) ex-officio director. The at large directors shall be elected from the general membership at the annual meeting and shall serve a term of three (3) years. The district directors shall be elected by the District caucus at the annual meeting and shall serve a term of three (3) years.

The Districts are as follows:

District 1 (NE): An area bound on the north by Kansas, east by Missouri and Arkansas, south by I-40 and west by L-35.

# CONSTITUTION & BYLAWS

District 2 (SE): Bound on the north by I-40, east by Arkansas, south by Texas, west by I-35.

District 3 (NW): Bound on the north by Kansas, east by I-35, South by I-40, west by Texas. This includes this includes the Oklahoma Pandhandle.

District 4 (SW): Bound on the north by I-40, east by I-35, south by Texas, and west by Texas.

- B. Out of state members shall vote in the at-large elections and are eligible to serve as a director-at-large with all the appropriate voting privileges.
- C. If a district fails to elect a member of their own, the newly formed board may appoint a director to serve a one year term.
- D. The Directors shall elect from among their own number a President, Vice President, and Secretary-Treasurer. They will serve a one year term and may succeed themselves for one term. This election shall be held at the Annual Meeting.
- E. The immediate past president shall be an ex-officio member of the Executive Committee for one (1) year. The board may appoint additional officers as they see fit in order to carry out efficiently the affairs of the OKSSA. However, only active, paid-up members in good standing may be officers. Ex-officio members are voting members.
- F. In any action, suit or proceeding against the OKSSA, or officers and/or directors in their capacity as officer/director, the Board shall select, hire and pay counsel for said officer/director to defend him in any said suit. The Board shall retain the sole power to settle any and all suits and claims against it and its officers and directors, as it deems appropriate. The OKSSA shall reimburse and indemnify said officers or directors for all reasonable expenses incurred by them in connection with said action, suite or proceeding. This agreement to defend, indem- nify, and hold officers and directors harmless from any judgments applies only to acts performed by said officer or director in the scope of duties as an officer or director of the OKSSA.

## ARTICLE V - COMMITTEES

1. Executive Committee. This committee shall consist of the President, Vice President, and Secretary-Treasurer, Immediate past President (Ex-officio), and an additional Director elected by the Board. The President shall serve as Chairman. It shall be this committee's duty to conduct the affairs of the OKSSA between the Board meetings and carry out the instructions of the Board.
2. Financial Committee: Shall be composed of the Executive Committee members. The Secretary-Treasurer shall be Chairman. This committee's purpose shall be to prepare a budget and submit it to the board for approval. They shall also make recommendations to the Board for the investment of available funds.
3. Fairs and Shows: This committee shall make recommendations pertaining to live animal displays.
4. Nominating Committee: The President shall appoint one member to this committee from each of the four (4) districts. The nomination committee shall be appointed annually at least 90 days prior to the annual membership meeting to nominate directors for the OKSSA. Each member of this committee will make his report to his District caucus during the annual membership meeting. Nomination other than those brought by District mem- bers of the nominating committee may be voted on at the District caucus. A simple majority of District members present shall constitute a District quorum. The election of each District's Board member shall be presented at the annual membership meeting.
5. Membership and Promotion: Shall promote and encourage membership in the OKSSA and certify the membership at the annual membership meeting for voting purposes. They shall make recommendations concern- ing the advertising and promotion of Simmental and Simbrah cattle to insure the proper image at sales and in state publications. They shall work in cooperation with the American Simmental Association.
6. Sale Committee: Shall set sale rules, which uphold the performance and quality of Simmental and Simbrah cattle in the state sanctioned sales.
7. Youth Activities Committee: Shall assist and promote the Oklahoma Junior Simmental Simbrah Association.
8. Performance Committee: Shall be responsible for the rules and regulations and their implementation regarding the OKSSA performance testing activities. They shall also assist in forming and enforcing guidelines for performance cattle sales.

## ARTICLE VI - BYLAWS AMENDMENTS

The bylaws of the OKSSA may be amended by an affirmative vote of three-fourths (3/4) of the active members vot- ing at any annual membership meeting. Notice of all proposed (10%) of the active OKSSA members. The petition must be in the OKSSA office at least sixty (60) days prior to the annual membership meeting. The Board of Directors may also suggest Bylaws amendments; however, any proposed amendment must be included in the notice calling the meeting.





# CLARITY IS CASH

Today's industry pays big for heavy fat steers, but your pocketbook demands smaller cows. What to do?

The answer is clear, dependable data and the courage to bypass traditional straightbreeding.

Simmental-influenced cows are an average **74 lb. lighter** at maturity than Angus-sired counterparts.<sup>a</sup>

Meanwhile, packers pay **\$20 to \$34 more** for SimAngus™ and Simmental-sired steers than English-sired calves.<sup>b</sup>

Finally, raise efficient cows and high-performance calves. The proof is in the data – and the cash.

**\$20+** **74lb.**  
**MORE PER** **LIGHTER COWS**  
**CARCASS**

## STAND STRONG SIMMENTAL

406-587-4531 • [simmental.org](http://simmental.org)

<sup>a</sup>USMARC, Zimmerman, M., et al., "Breed and heterotic effects for mature weight in beef cattle," *J. of Anim. Sci.*, Vol. 99, 2021. Adjusted for sire sampling, Angus was the heaviest at maturity among the 16 breeds evaluated. Solutions are deviations from Angus. YW EPDs were extracted from genetic evaluations conducted in 2019. Estimate of MWT differences at 6 years of age. The study considered 108,857 weight records from 5,156 crossbred cows sired by 787 bulls. <sup>b</sup>Effect of sire breed group on carcass value of feedlot cattle harvested through Tri-County Steer Carcass Futurity Cooperative, Lewis, Iowa, 2002 to 2018. Odde, K. & King, M. (March 2021). Kansas State University. Relationships Among Sire-Breed Group, Calf Sex and Year Group on Carcass Traits. Breeds represented in the English-sired group: Angus, Red Angus, South Devon, Hereford and Shorthorn.

VOLUME

# THE *Grand Event*

FRIDAY | DECEMBER 20, 2024 | YALE, OK

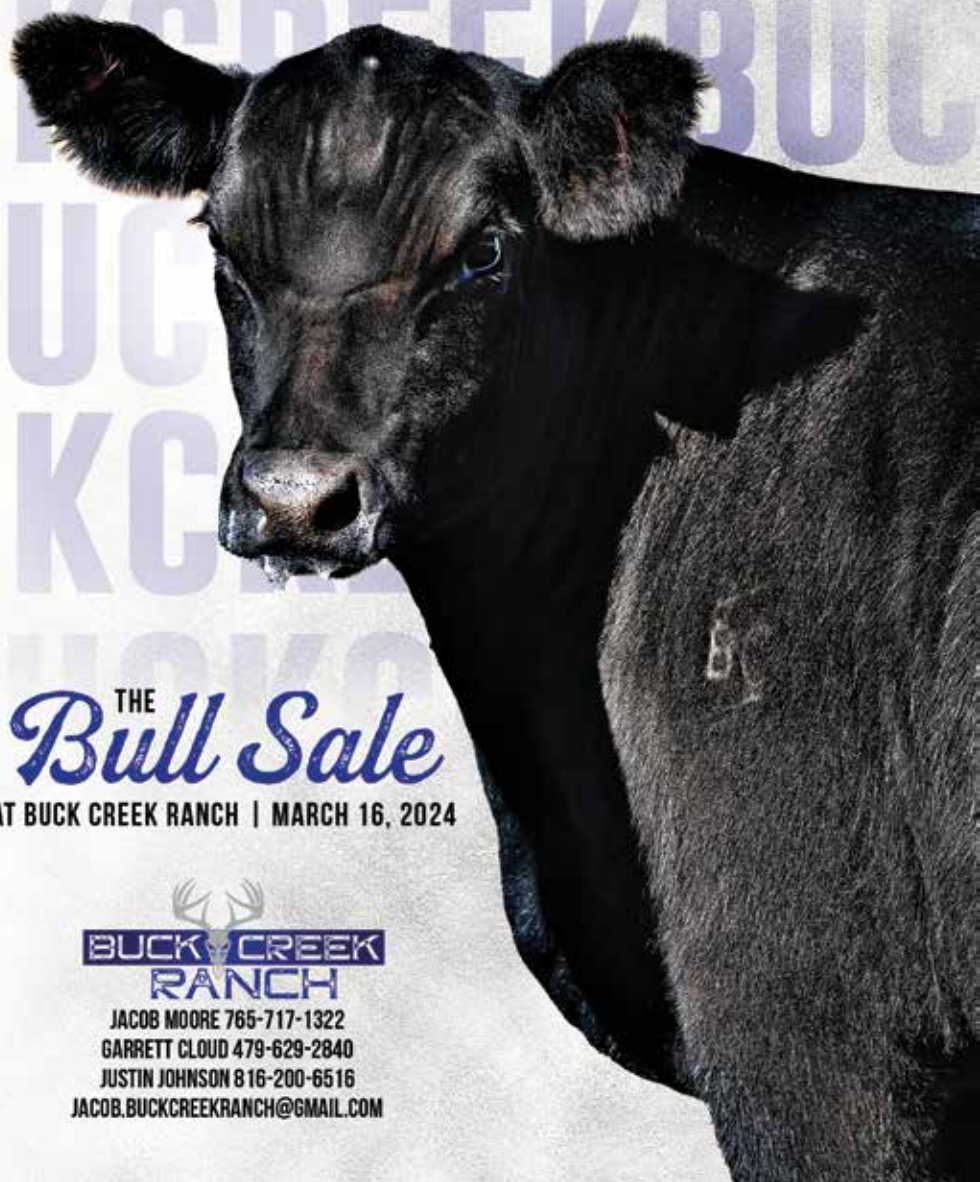

## THE *Bull Sale*

AT BUCK CREEK RANCH | MARCH 16, 2024



**BUCK CREEK  
RANCH**

JACOB MOORE 765-717-1322

GARRETT CLOUD 479-629-2840

JUSTIN JOHNSON 816-200-6516

JACOB.BUCKCREEKRANCH@GMAIL.COM



Jeff, Allison  
Blake, Jake & Kade Henrichs  
Okarche, OK  
Jeff: 405-833-2314  
Blake: 405-831-1672



**REGISTERED AND COMMERCIAL  
ANGUS AND SIMMENTAL AVAILABLE  
FOR SALE PRIVATE TREATY**

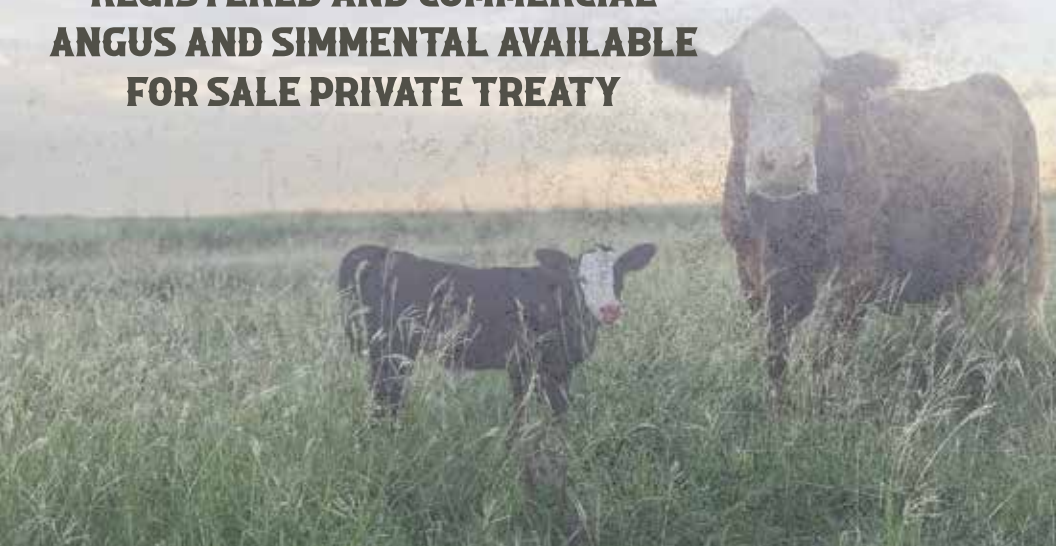



**OWNER**

Brandon Brewer 817-929-2589

**CONSULTANT**

GREG BURDEN 405-780-0372

—ECS—

Elmore Cattle Services

**JASON, JENNIE, PEPPER & TYLEE ELMORE**

580-554-1278

**YOUR SOURCE FOR**

  Follow us on Facebook & Instagram

*Champions*

